

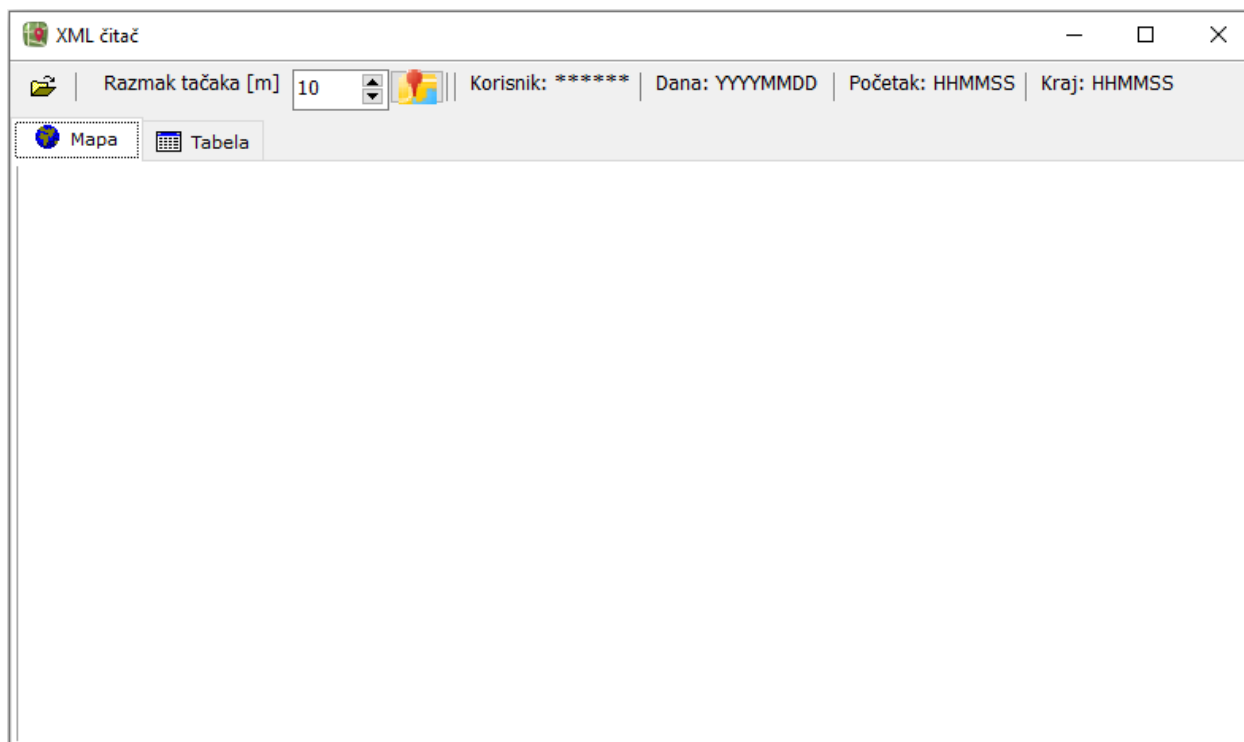

Početni ekran



Da bi ste učitali XML kliknite na dugme  i izaberite fajl koji želite da analizirate

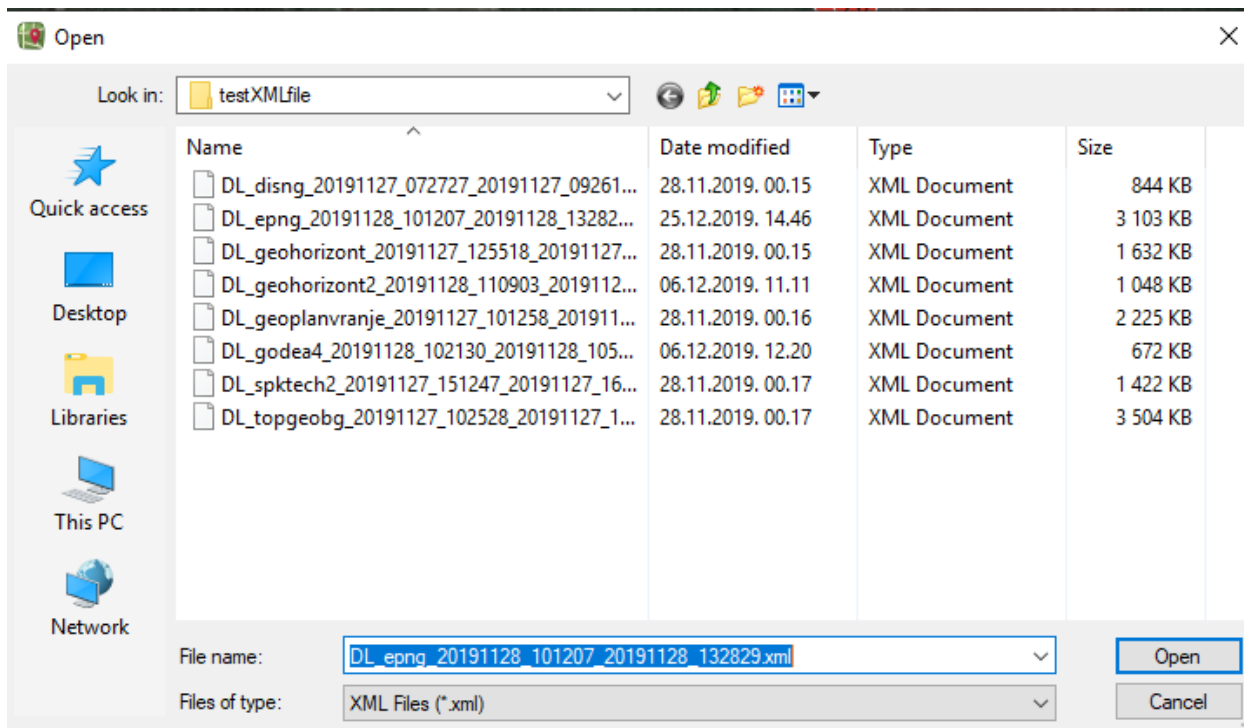

Pre toga možete podesiti gustinu tačaka tko što ćete povećati ili smanjiti „Razmak tačaka“ u metrima . Ovo možete uraditi i kasnije bez ponovnog učitavanja fajla.

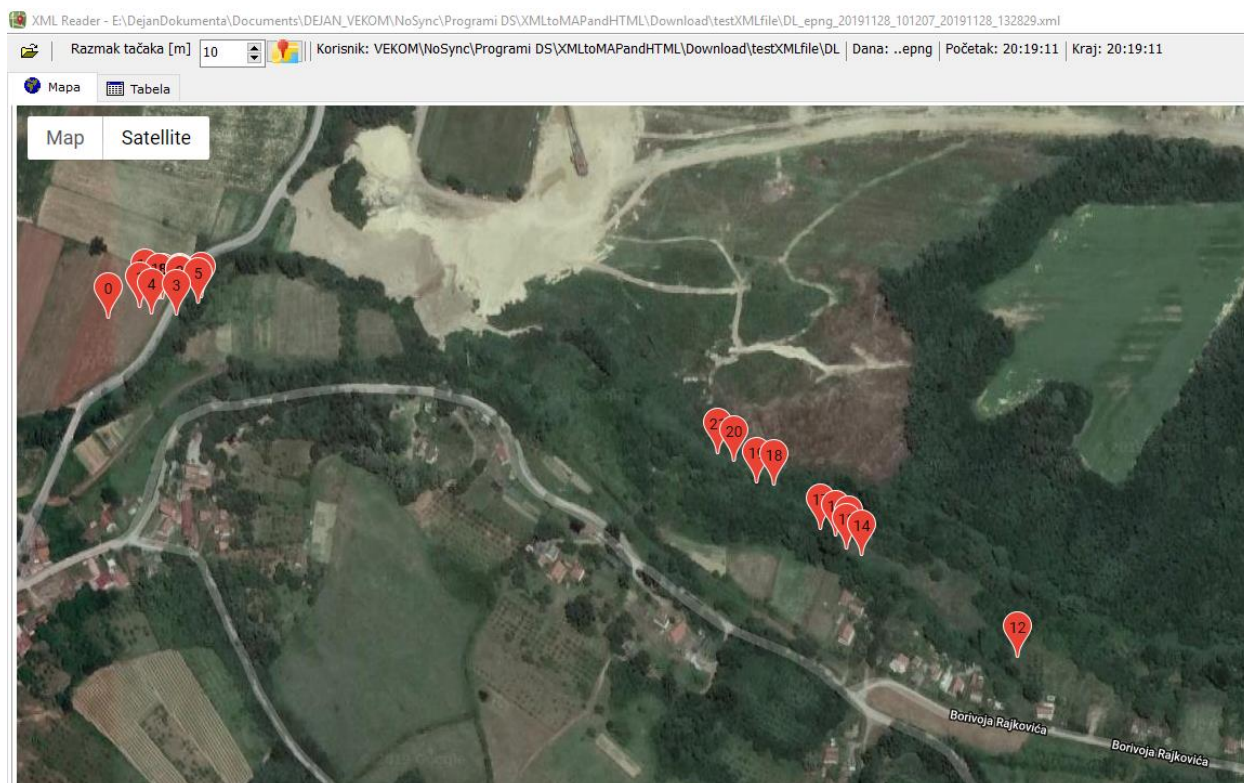

Ako želite da promenite minimalni razmak između dve susedne tačke merenja u metrima unesite novu vrednost i kliknite na dugme

Klikom na marker možete dobiti osnovne informacije

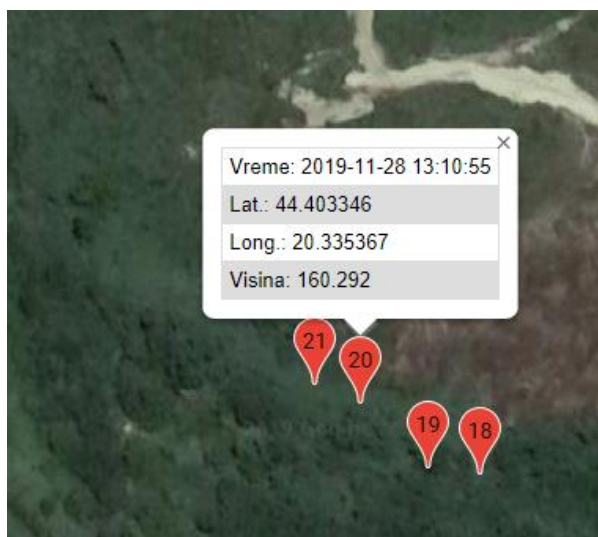

Za prikaz XML fajla kao tekst potrebno je kliknuti na jezičak Tabela.

XML Reader - E:\DejanDokumenta\Documents\DEJAN_VEKOM\NoSync\Programi DS\XMLtoMAPandHTML\Download\testXMLfile\DL_epng_20191128_101207_20191128_132829.xml

Razmak tačaka [m] 25 | Korisnik: VEKOM\NoSync\Programi DS\XMLtoMAPandHTML\Download\testXMLfile\DL | Dana: ..epng | Početak: 20:19:11 | Kraj: 20:19:11

Mapa Tabela

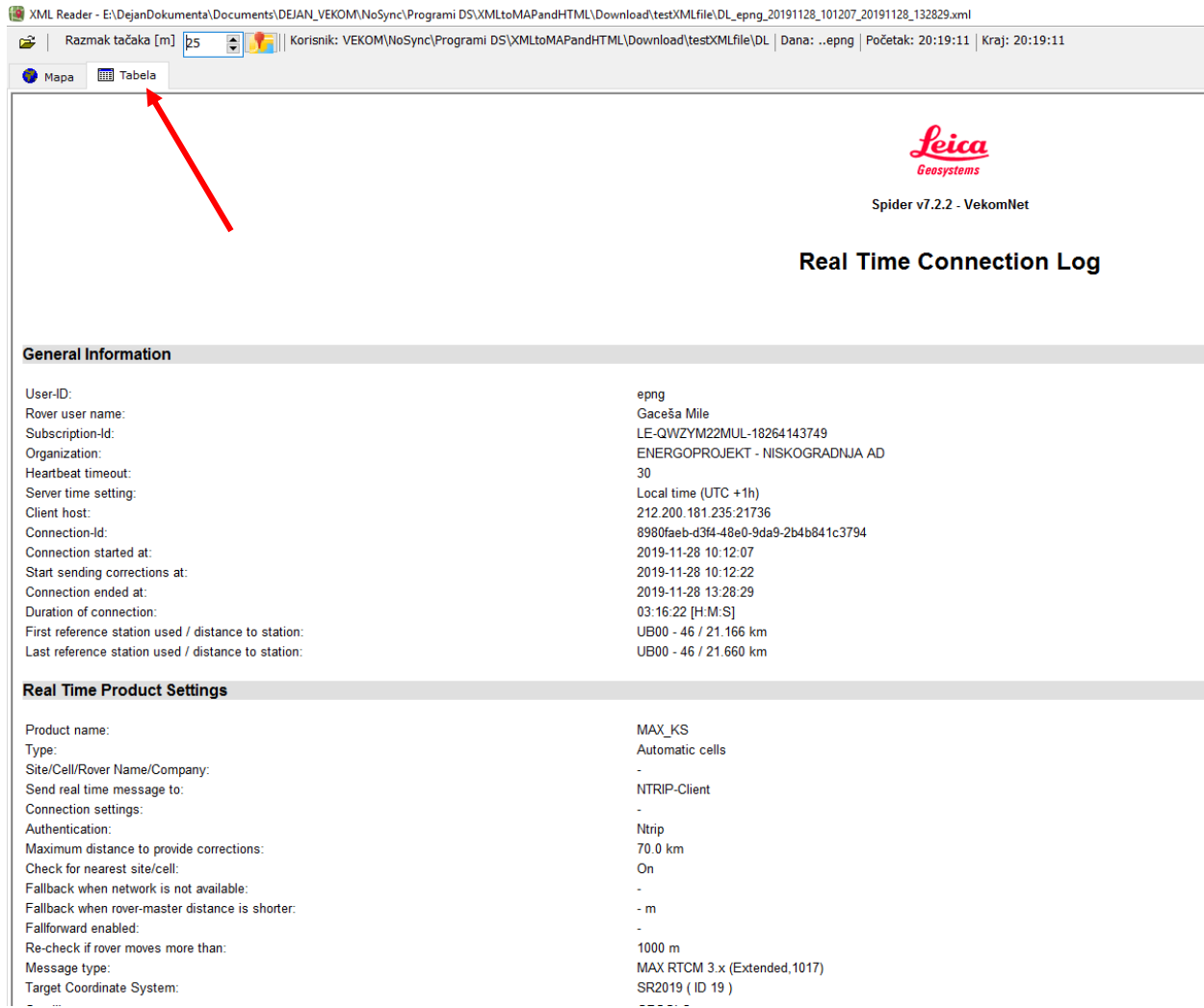

Leica
Geosystems

Spider v7.2.2 - VekomNet

Real Time Connection Log

General Information

User-ID:	epng
Rover user name:	Gaceša Mile
Subscription-Id:	LE-QWZYM22MUL-18264143749
Organization:	ENERGOPROJEKT - NISKOGRADNJA AD
Heartbeat timeout:	30
Server time setting:	Local time (UTC +1h)
Client host:	212.200.181.235:21736
Connection-Id:	8980faeb-d3f4-48e0-9da9-2b4b841c3794
Connection started at:	2019-11-28 10:12:07
Start sending corrections at:	2019-11-28 10:12:22
Connection ended at:	2019-11-28 13:28:29
Duration of connection:	03:16:22 [H:M:S]
First reference station used / distance to station:	UB00 - 46 / 21.166 km
Last reference station used / distance to station:	UB00 - 46 / 21.660 km

Real Time Product Settings

Product name:	MAX_KS
Type:	Automatic cells
Site/Cell/Rover Name/Company:	-
Send real time message to:	NTRIP-Client
Connection settings:	-
Authentication:	Ntrip
Maximum distance to provide corrections:	70.0 km
Check for nearest site/cell:	On
Fallback when network is not available:	-
Fallback when rover-master distance is shorter:	- m
Fallforward enabled:	-
Re-check if rover moves more than:	1000 m
Message type:	MAX RTCM 3.x (Extended,1017)
Target Coordinate System:	SR2019 (ID 19)
- ...	-----